Flößaustraße 100

WE41

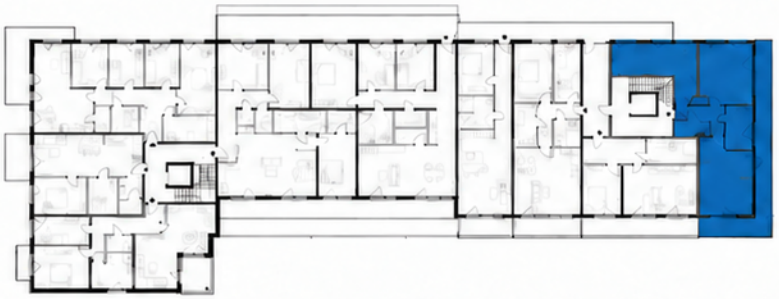

Gesamtfläche	98,78 m²
Flur	7,14 m²
Kind	21,63 m²
Schlafen	22,13 m²
Bad	7,49 m²
Dusche/WC	2,98 m²
Wohnen/Essen/Kochen	25,12 m²
Balkon (50%)	12,29 m²

